We Are Chosen

1 Peter 2:9

Michael A. Schmid

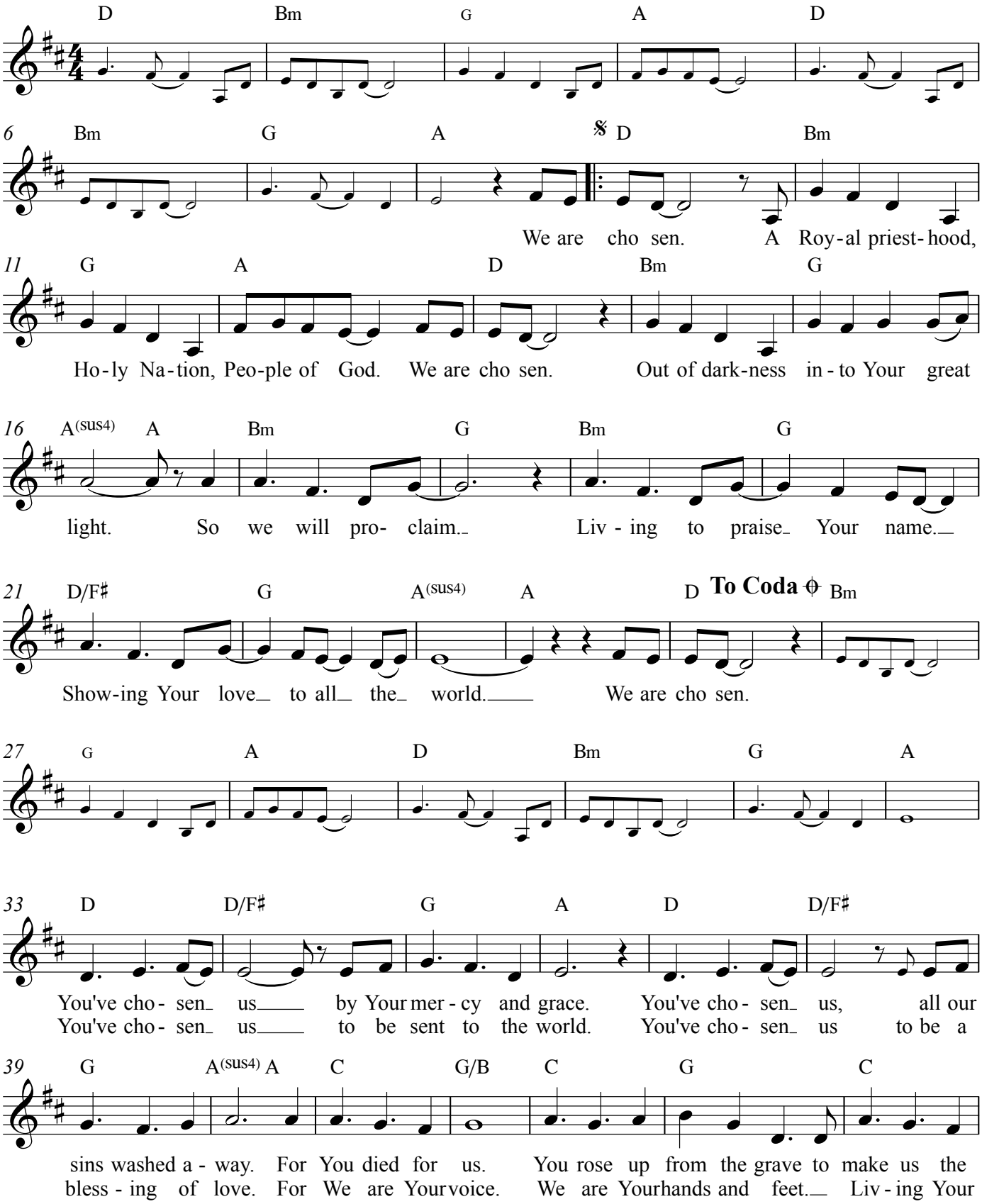

Copyright © 2013 Michael A. Schmid c/o True Vine Music

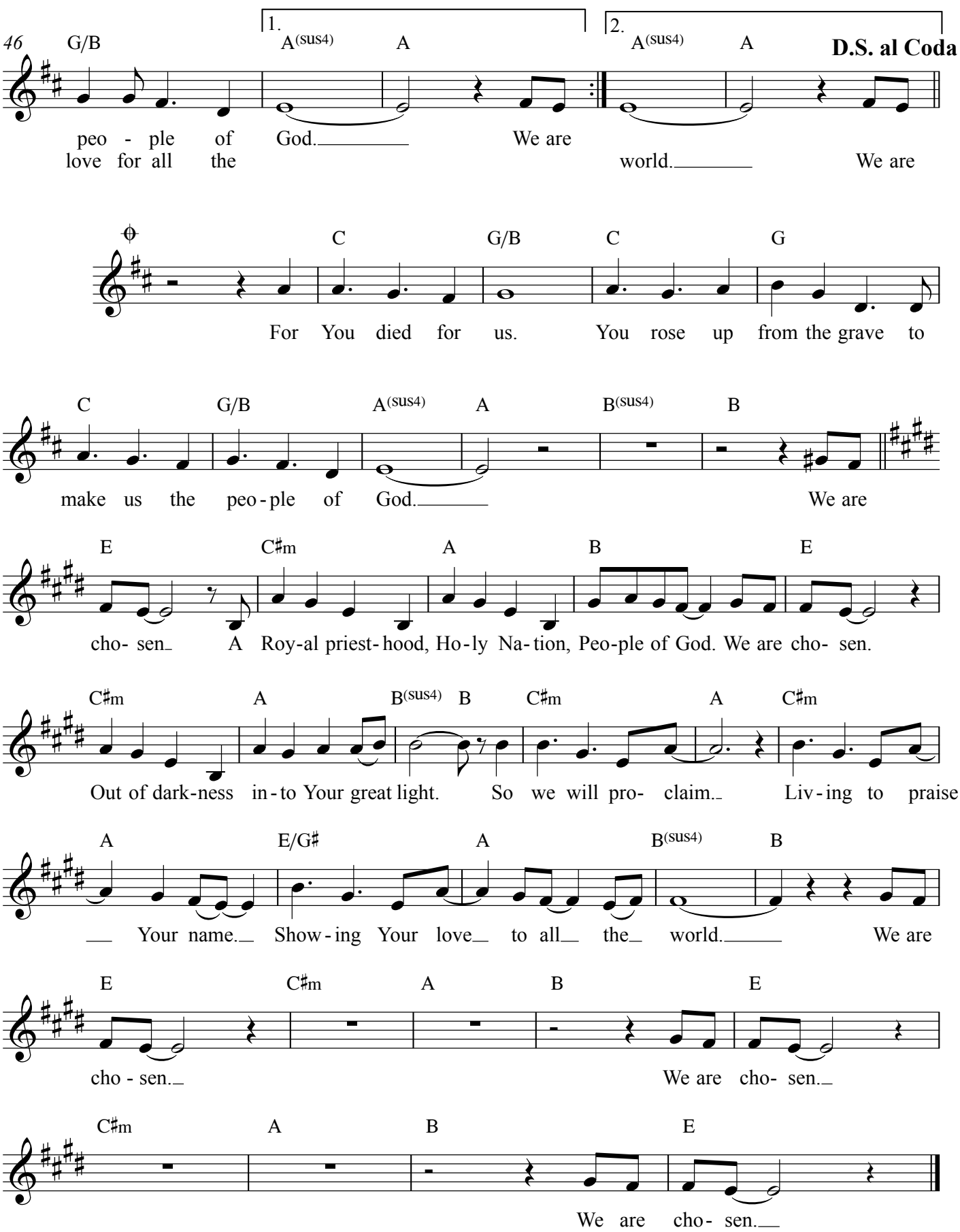
46
G/B
1.
A(sus4)
A
2.
A(sus4)
A
D.S. al Coda
peo - ple of God. We are
love for all the world. We are
C
G/B
C
G
For You died for us. You rose up from the grave to
C
G/B
A(sus4)
A
B(sus4)
B
make us the peo - ple of God. We are
E
C♯m
A
B
E
cho- sen A Roy-al priest-hood, Ho-ly Na-tion, Peo-ple of God. We are cho- sen.
C♯m
A
B(sus4)
B
C♯m
A
C♯m
Out of dark-ness in-to Your great light. So we will pro- claim. Liv-ing to praise
A
E/G♯
A
B(sus4)
B
Your name. Show-ing Your love to all the world. We are
E
C♯m
A
B
E
cho - sen. We are cho- sen.
C♯m
A
B
E
We are cho- sen.